Module 5: Voice AI and Call Center

Transform how your organization handles inbound calls, outbound recruiting, and WhatsApp engagement — using AI agents that never sleep, never call in sick, and speak 70+ languages fluently.

2:00–2:50 PM

50-MINUTE SESSION

Session Roadmap

This module is structured as a hands-on workshop with three distinct phases. Follow the sequence exactly — each phase builds on the previous one.

Live Demo

15 minutes — Instructor calls osmTalk voice agent on speakerphone. The room hears AI in action.

Hands-On Exercise

25 minutes — Build all three agents: Customer, Recruiter, and WhatsApp. Then test peer-to-peer.

Group Review

10 minutes — Score against the rubric and debrief what worked and what to refine.

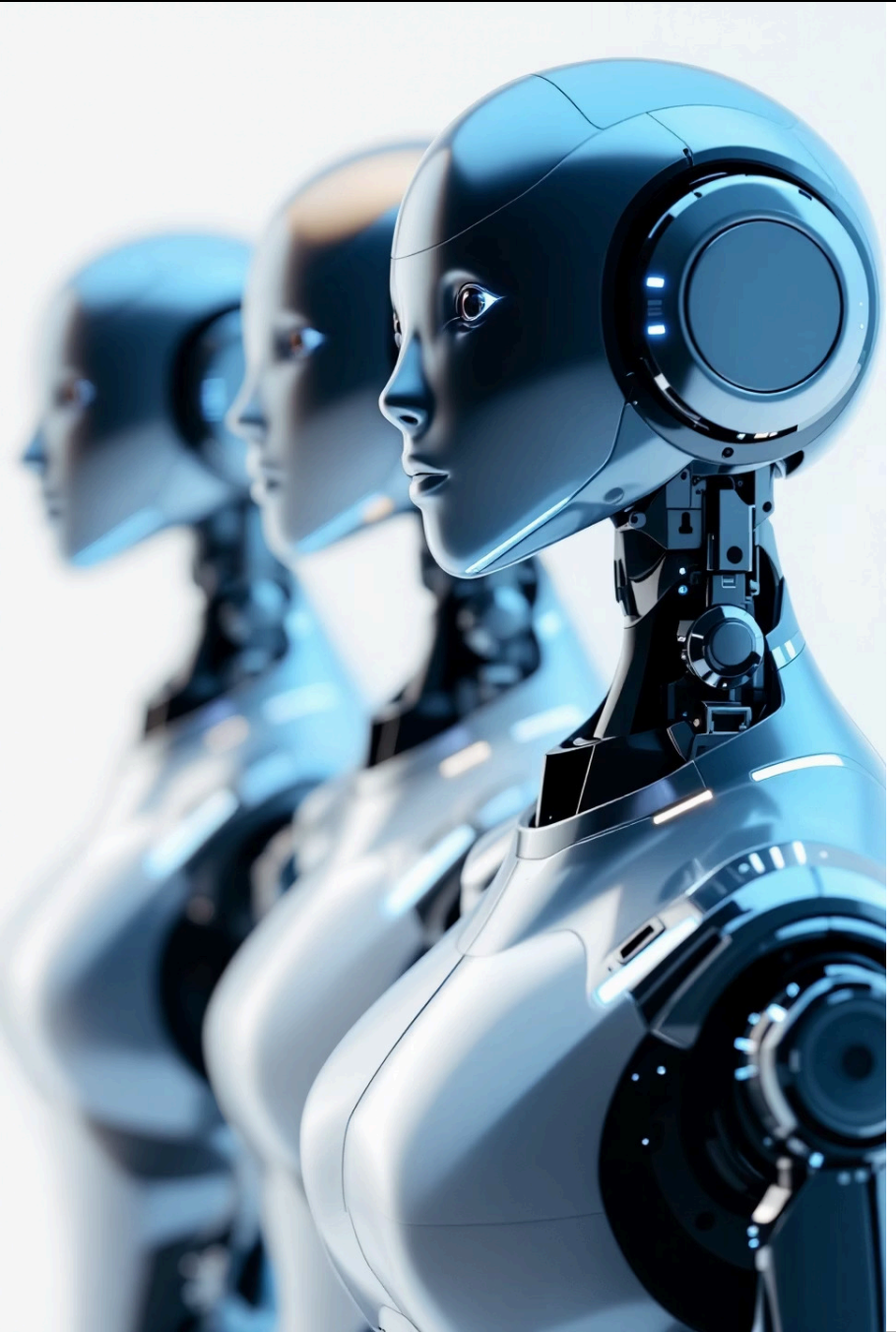

Meet Your Three AI Agents

Each agent handles a distinct channel and business function. Together, they cover the full customer and talent journey — from first inquiry to hired candidate.

📞 Customer Agent

Inbound calls. Answers questions, books appointments, handles 5 core scenarios in 70+ languages around the clock.

🎯 Recruiter Agent

Outbound calls. Screens candidates with 5 structured questions, scores responses out of 10, and closes the call professionally.

💬 WhatsApp Agent

Messaging channel. Greets contacts, answers FAQs, and sends timely follow-ups — all automated and conversational.

Live Demo: osmTalk Voice Agent

Instructor action: Dial the osmTalk number on speakerphone so the entire room hears the AI respond in real time. No narration needed — let the agent speak for itself.

What to listen for during the call

- Natural greeting and tone — does it sound human?
- How it handles an appointment booking request
- How it escalates if the query is out of scope
- Response latency and language clarity

osmTalk by the numbers

10,000 concurrent calls handled simultaneously

24/7 availability — no downtime, no holidays

70+ languages supported natively

0 sick days, ever

Customer Agent: Deep Dive

The Customer Agent is your always-on inbound receptionist. Before building yours, review the key configuration decisions you will make during the exercise.

Voice & Language Selection

Choose a voice persona and enable at minimum **English and Hindi**. The system supports 70+ languages — select those relevant to your customer base.

Greeting Script

Write a warm, brand-aligned opening line. Example: *"Hello, thank you for calling [Company]. How can I assist you today?"* Keep it under 20 words.

Five Core Scenarios

Configure responses for: **General inquiry, Appointment booking, Pricing questions, Complaint handling,** and **Location/hours.** Each scenario needs a clear resolution path.

Escalation Rule

Define the trigger: if the agent cannot resolve after two attempts, it transfers to a live agent or logs a callback request. Never leave a caller stranded.

Recruiter Agent: Script Architecture

The Recruiter Agent conducts structured outbound screening calls. Every candidate receives the identical experience — eliminating interviewer bias and saving your team hours each week.

01

Opening

Introduce the agent and company. Confirm the candidate's name and available time. *"Hi [Name], I'm calling from [Company] to conduct a quick 5-minute screening. Is now a good time?"*

02

Five Screening Questions

Experience level → Motivation for the role → Availability to start → Salary expectations → Candidate's own questions. Score each response 1–2 points.

03

Scoring Out of 10

The agent automatically tallies the score and logs it to your CRM. Candidates above threshold are flagged for human follow-up within 24 hours.

04

Professional Closing

Thank the candidate, set expectations for next steps, and end the call gracefully regardless of score. Every candidate leaves with a positive impression.

WhatsApp Agent: Always-On Messaging

What the WhatsApp Agent Does

The WhatsApp Agent handles the messaging channel end-to-end — no human intervention required for standard interactions.

Smart Greeting

Detects new contacts and opens with a personalized, brand-consistent welcome message automatically.

FAQ Handling

Resolves the top 10–15 frequently asked questions instantly — hours, pricing, availability, directions.

Automated Follow-Ups

Sends reminders, confirmations, and nurture messages based on triggers — appointment in 24 hours, form submitted, etc.

Sample WhatsApp Flow

Contact Sends First Message

Agent detects new conversation, sends branded greeting within 2 seconds.

FAQ Detected

Agent matches intent to FAQ library and responds with accurate, concise answer.

Booking Intent Identified

Agent collects name, date preference, and confirms booking via calendar integration.

Confirmation + Follow-Up

Sends confirmation message immediately. Reminder fires 24 hours before appointment.

Exercise Overview: 25 Minutes, Four Parts

Work through each part in sequence. Do not skip ahead — Part D (Peer Test) requires all three agents to be live. Raise your hand if you finish early; the instructor will assign a stretch challenge.

Part A — Customer Agent

8 minutes. Configure voice, languages, greeting, all five scenarios, and your escalation rule. Save and publish before moving on.

Part B — Recruiter Agent

8 minutes. Write the opening script, enter all five screening questions, set scoring weights, and draft the closing statement.

Part C — WhatsApp Agent

5 minutes. Set up greeting message, load your top 5 FAQs, and configure at least one follow-up trigger.

Part D — Peer Test

4 minutes. Exchange phone numbers with a partner. Call each other's Customer Agent. Note what works and what to fix.

Part A: Build Your Customer Agent

Time: 8 minutes | Complete all 5 steps before moving to Part B.

1 Navigate to the Customer Agent builder

In osmTalk, click **"New Agent" → "Inbound Voice."** Select your industry template to pre-load suggested scenarios.

2 Choose voice and enable languages

Select a voice persona. Then under Languages, enable **English** and **Hindi** as required. Add any third language relevant to your market.

3 Write your greeting script

Type your opening in the Greeting field. Keep it under 20 words. Example: *"Thank you for calling [Company Name]. How can I help you today?"*

4 Configure all five scenarios

For each scenario (Inquiry, Booking, Pricing, Complaint, Location) — write a resolution path of 2–3 agent turns. Use the scenario template provided.

5 Set escalation rule and publish

Under Escalation, set trigger to **"2 failed resolution attempts."** Choose action: Transfer or Callback. Click **Publish.**

Part B & C: Recruiter + WhatsApp Agents

Part B — Recruiter Agent (8 min)

Step 1: Click **"New Agent" → "Outbound Voice."**

Step 2: Paste your opening script: *"Hi [Name], I'm calling from [Company] for a quick 5-minute screening. Is now a good time?"*

Step 3: Enter all **5 screening questions** in order: Experience → Motivation → Availability → Salary → Candidate Questions.

Step 4: Set scoring to **2 points per question (total: 10).** Set pass threshold at 6.

Step 5: Write closing: *"Thank you, [Name]. We'll be in touch within 48 hours."* Click **Publish.**

Part C — WhatsApp Agent (5 min)

Step 1: Click **"New Agent" → "WhatsApp."**

Step 2: Write greeting: *"Hi! 👋 Welcome to [Company]. How can I assist you today?"*

Step 3: Load your **top 5 FAQs.** Format each as: Question → Short Answer (max 2 sentences).

Step 4: Add one follow-up trigger. Recommended: **"Appointment confirmed → Send reminder 24 hours before."**

Step 5: Click **Publish** and verify the agent is live by messaging your own WhatsApp number.

Part D: Peer Test — Call Each Other's Agent

Time: 4 minutes. This is the most important part of the exercise. Real calls reveal issues that preview mode never catches.

Step 1: Exchange Numbers

Share your agent's inbound number with your partner. Write it down — you'll call it, not type it into a chatbot.

Step 2: Call Their Agent

Simulate a real customer. Try a booking inquiry first, then attempt a complaint or pricing question. Note how the agent responds.

Step 3: Give Structured Feedback

Use the rubric categories: Greeting quality, scenario handling, multilingual trigger (say "Hindi please"), and escalation behavior.

Review Rubric: Score Out of 25

The instructor will call on 2–3 volunteers to share their agent numbers for a live group review. Score each dimension honestly — this rubric mirrors what your clients will experience.

Dimension	What We're Evaluating	Points
🎙️ Greeting	Professional, warm, on-brand opening within 2 seconds of call connect	/5
❓ Inquiries	Correctly resolves at least 3 of 5 scenarios without human intervention	/5
📋 Info Capture	Accurately collects name, purpose, and contact details before closing or transferring	/5
🌐 Multilingual	Successfully switches language when prompted mid-call (e.g., "Can we continue in Hindi?")	/5
🎯 Recruiting	Recruiter Agent completes all 5 questions, scores correctly, and closes professionally	/5

✅ Scores of 20+ are considered workshop-ready. Agents scoring below 15 need one more configuration pass — the instructor will assist during the debrief.